

Patient report

Bio-Rad DATE: 10/16/2019
D-10 TIME: 08:29 PM
S/N: #DJ4I016123 Software version: 4.30-2
Sample ID: 10551813
Injection date 10/16/2019 08:19 PM
Injection #: 71 Method: HbA1c
Rack #: --- Rack position: 1

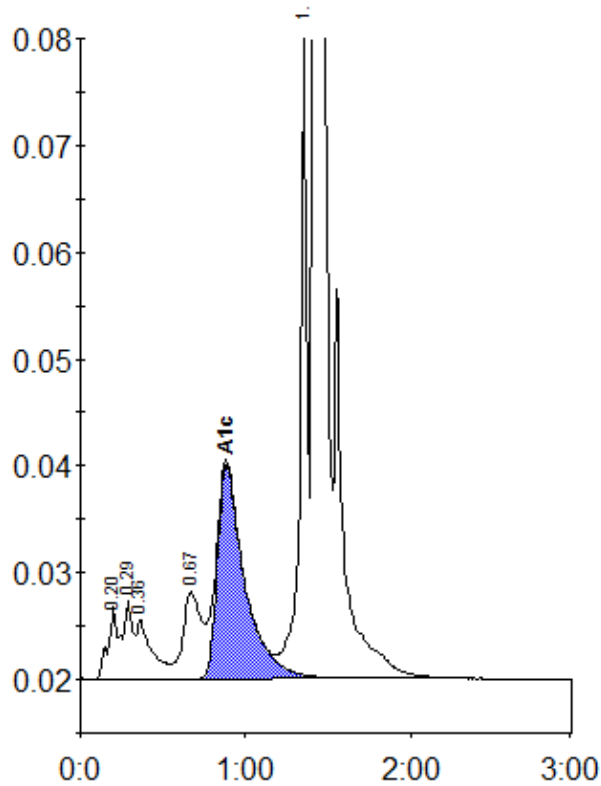

Peak table - ID: 10551813

Peak	R.time	Height	Area	Area %
A1a	0.20	6768	30526	1.3
A1b	0.29	7389	26383	1.1
Unknown	0.36	5618	36038	1.5
LA1c/CHb-1	0.67	8170	63997	2.7
A1c	0.88	20067	231241	12.8
P3	1.36	60928	186545	7.9
A0	1.42	603081	1795022	75.7
Total Area:			2369752	

Concentration:	%
A1c	12.8